

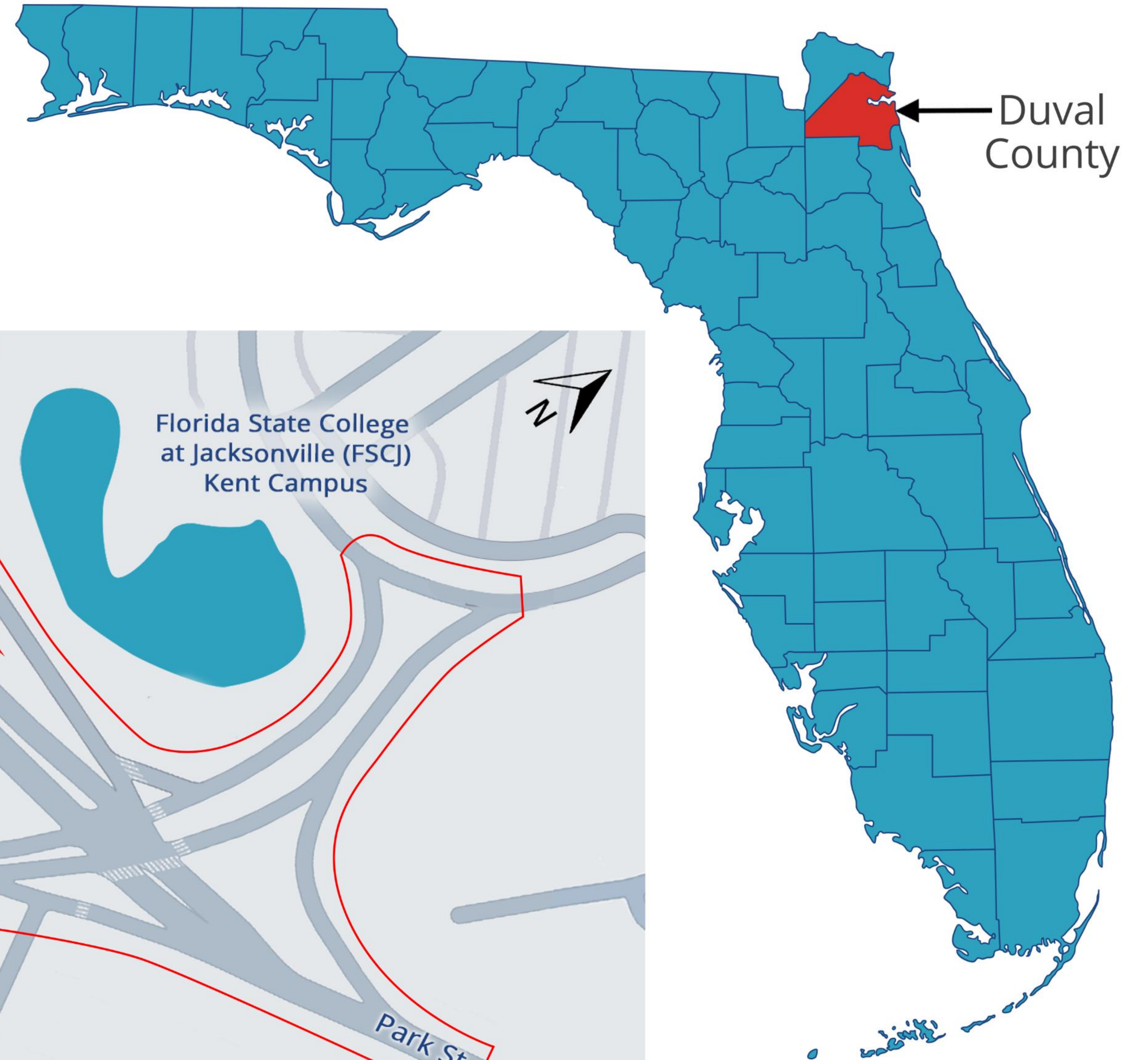

WELCOME To the Public Meeting

**Park Street from
US 17 to Glendale Street**

Project Location

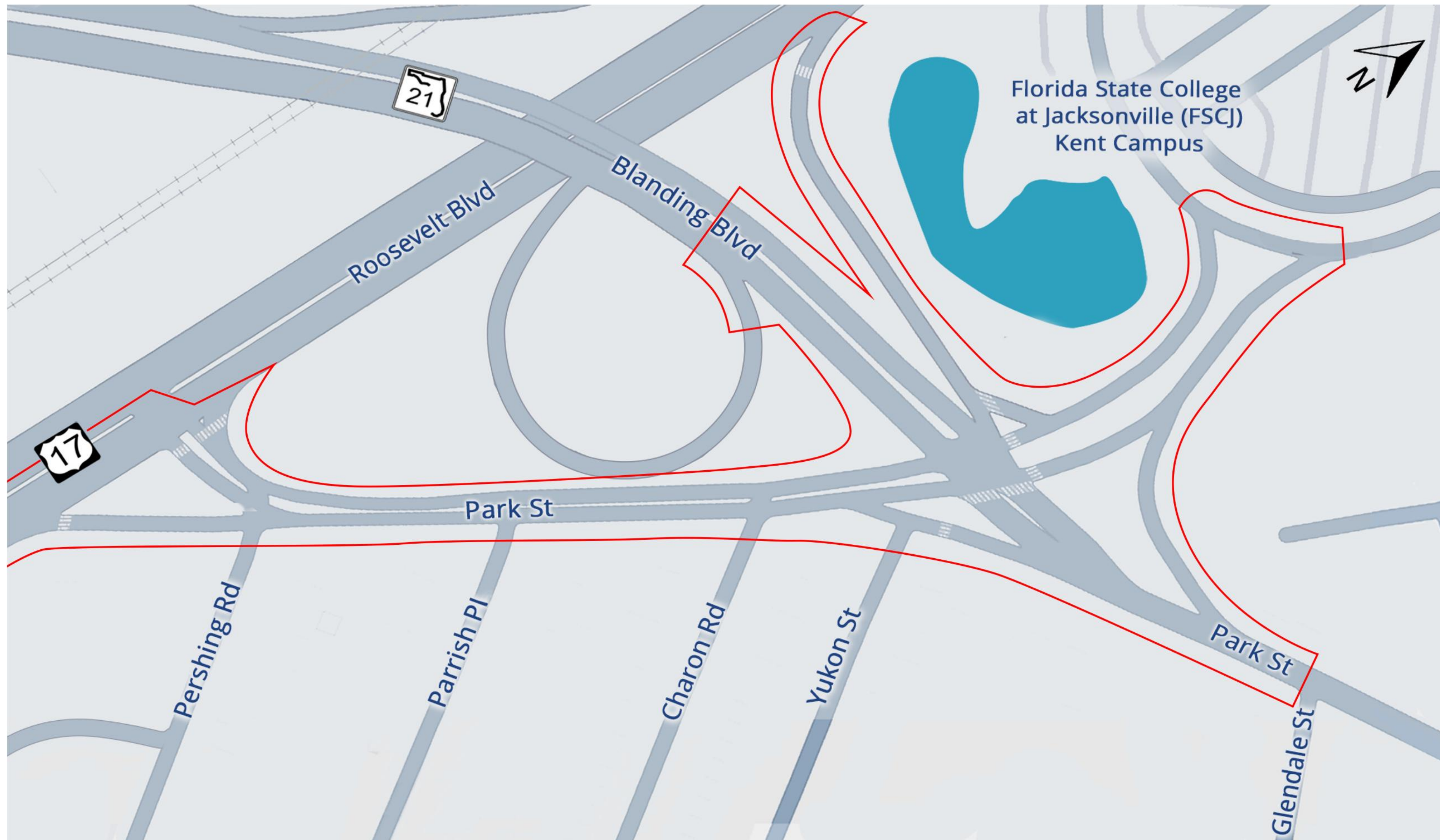

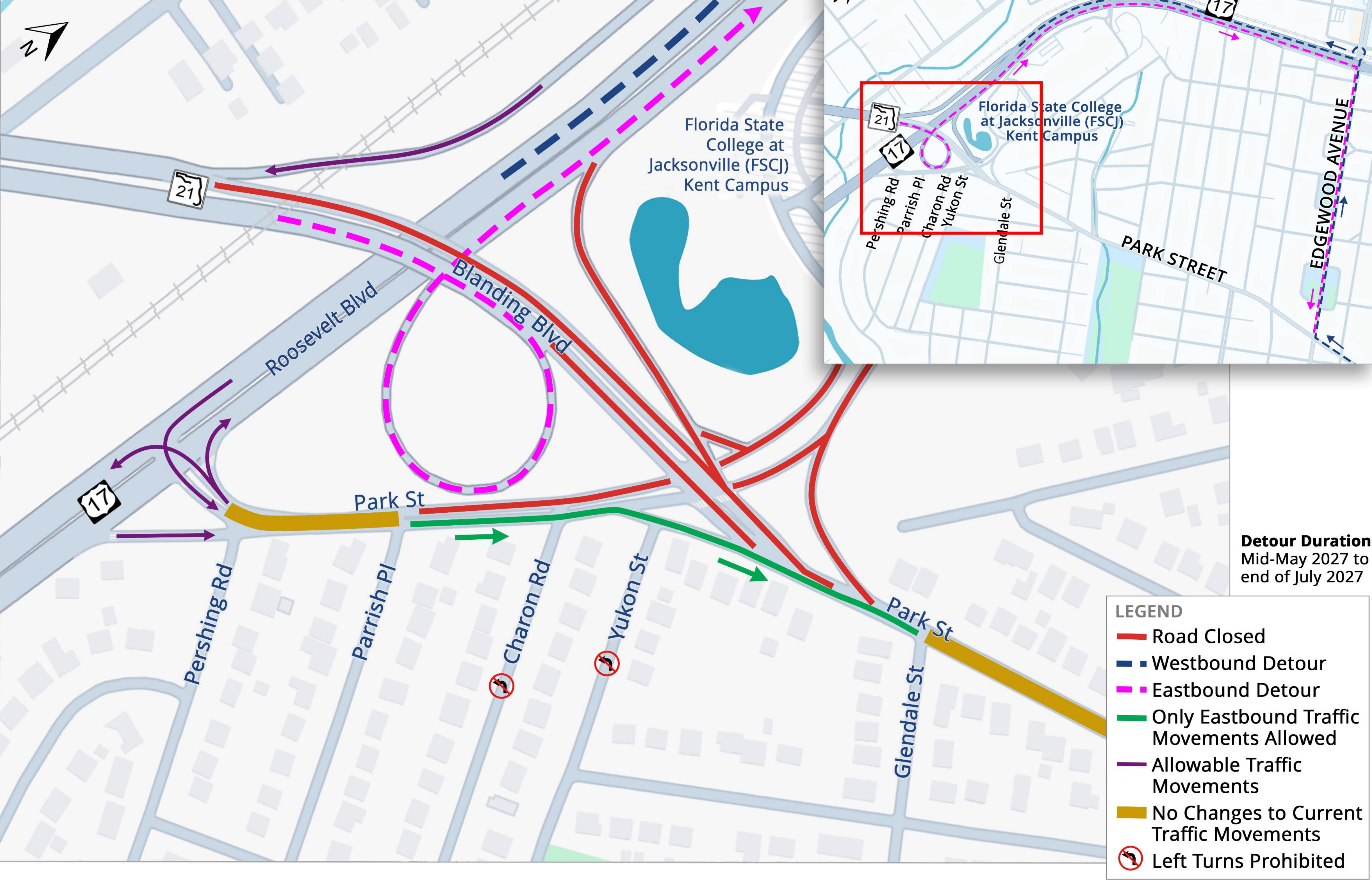

Safety

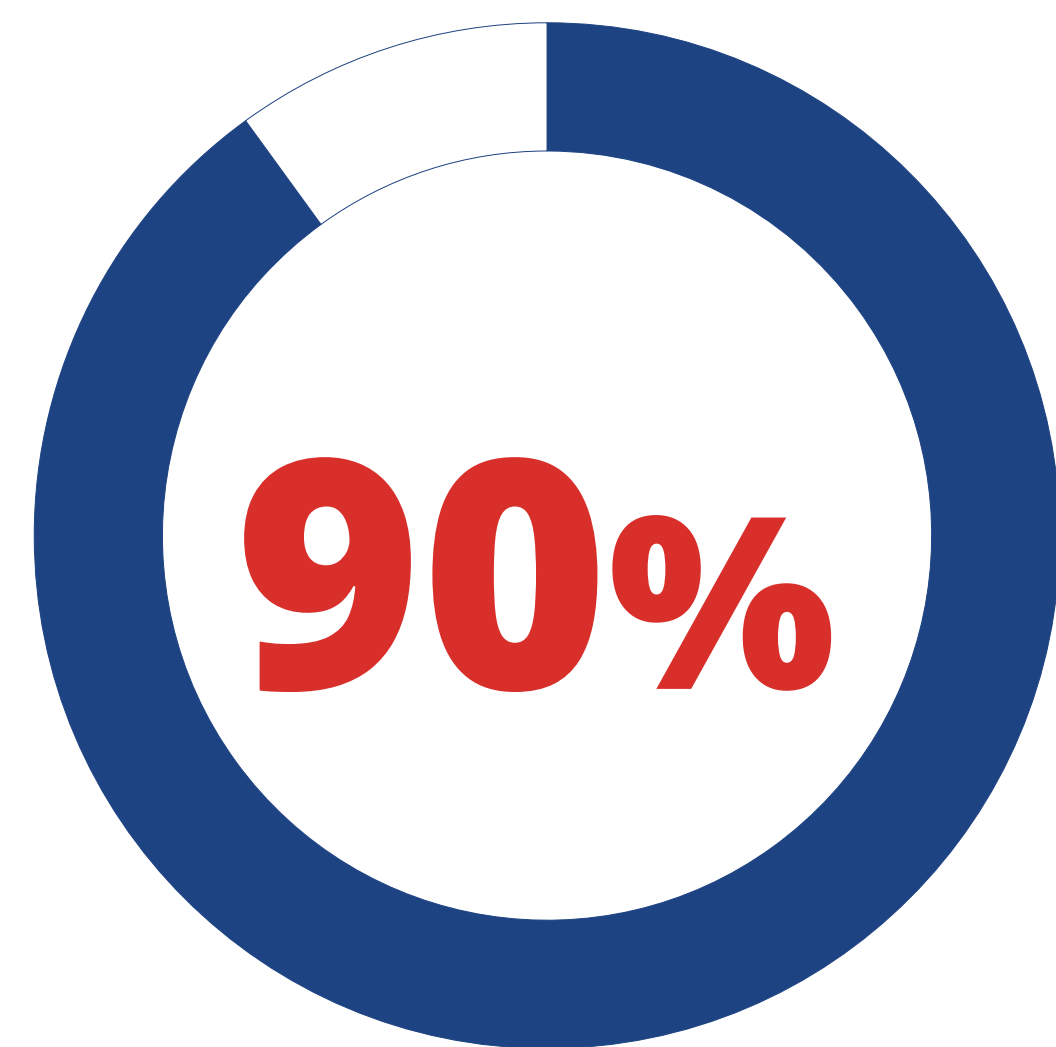

Fewer fatalities

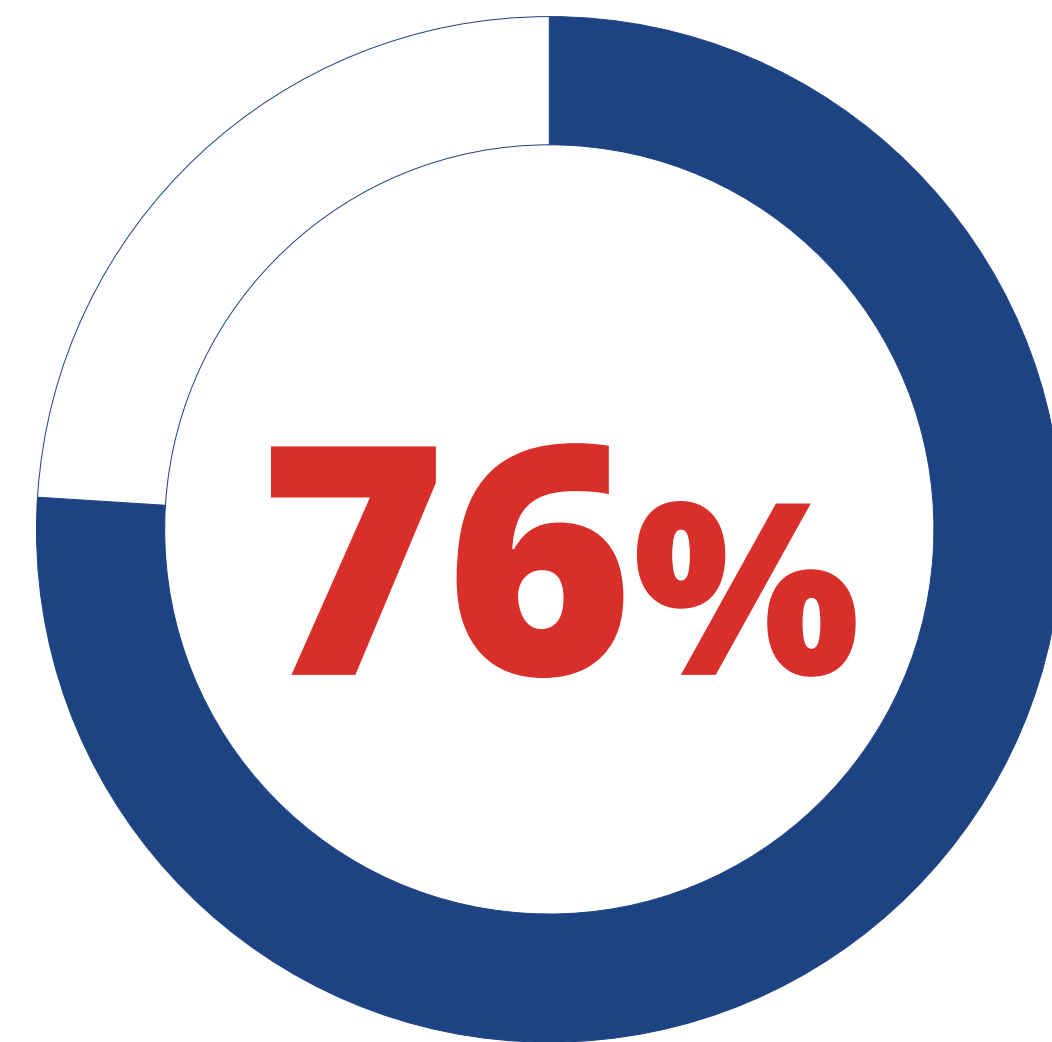

Fewer injuries



**Fewer pedestrian/
bicycle crashes**

Time

Increases traffic capacity at intersections by **30% to 50%**

Money

No cost for yearly maintenance and operates during power outages





What is Access Management

Access management is the careful planning of the location, design, and type of access to properties, businesses, and homes. This includes guidelines for median and driveway openings. Access Management serves to promote safe and efficient movement of people and goods by reducing traffic conflicts.

Question about Access Management?

If you have concerns about proposed access changes that may affect your property or business, you may appeal to the Access Management Review Committee and request an opportunity to present your concerns.

Access Management Review Committee

Attention: Jeffrey Scott, P.E.
Florida Department of Transportation
2198 Edison Avenue, MS 2815
Jacksonville, Florida 32204

Telephone: (904) 360-5644
Email: Jeffrey.Scott@dot.state.fl.us

Federal and State Requirements

- ✓ **Section 120.525, F.S.** – Meetings, Hearings, and Workshops
- ✓ **Section 286.011, F.S.** – Government in the Sunshine Law
- ✓ **Section 335.199, F.S.** – Transportation projects modifying access to adjacent property
- ✓ **Section 339.155, F.S.** – Transportation Planning
- ✓ Americans with Disabilities Act (ADA) of 1990
- ✓ Title VI of the Civil Rights Act of 1964 and Other Nondiscrimination Laws
- ✓ **49 CFR Part 24**, Uniform Relocation Assistance and Real Property Acquisition for Federal and Federally-Assisted Programs
- ✓ **40 CFR Part 1506**, Other Requirements of NEPA



LEGEND

- EXISTING RIGHT OF WAY
- EXISTING LIMITED ACCESS RIGHT OF WAY
- GRASS
- TRAFFIC SEPARATOR
- ASPHALT PAVEMENT
- CONCRETE SIDEWALK
- CONCRETE APRON

NOT TO SCALE

FLORIDA STATE COLLEGE
AT JACKSONVILLE
KENT CAMPUS

21

17

Blanding Blvd

Roosevelt Blvd

Park St

Pershing Rd

Parish Rd

Chyron Rd

Yukon St

Park St

17